

**+NOTICE!!**

**These documents have been scanned!**

**Do not place un-scanned documents beneath this notice!**

**Do not remove this notice from this file!**

GPO Jacket No. 560-102  
Print Order 61540  
Rise Business Services, LLC  
Job=AZ15 9/11/2019



Box Number= AZ15233



Claim Begin-End: AMC455542-AMC455542

**1 Initial Receipt**



AZ15233-3

AMC455531-AMC456543



**United States Department of the Interior**  
**Bureau of Land Management**  
 DIV OF LANDS, MINRLS & ENERGY  
 ONE N CENTRAL AVE  
 PHOENIX, AZ 85004 -4427  
 Phone: 602-417-9200

Receipt

No: 4488288

<b>Transaction #:</b> 4608398	
<b>Date of Transaction:</b> 06/21/2019	
CUSTOMER:	
	KYLE WILLIAMS 20866 S CLAUDIUS RD QUEEN CREEK, AZ 85142-6210 US

LINE #	QTY	DESCRIPTION	REMARKS	UNIT PRICE	TOTAL
1	1.00	LOCATABLE MINERALS / MINING CLAIMS-NEW, UNADJUD, ONE OR MORE AUTH NOS / NEW MINING CLAIM PROCESSING FEE <b>CASES: AMC455542/\$20.00</b>		- n/a -	20.00
2	1.00	LOCATABLE MINERALS / MINING CLAIMS-NEW, UNADJUD, ONE OR MORE AUTH NOS / NEW MINING CLAIMS LOCATION FEE <b>CASES: AMC455542/\$37.00</b>		- n/a -	37.00
3	1.00	LOCATABLE MINERALS / MINING CLAIMS-NEW, UNADJUD, ONE OR MORE AUTH NOS / NEW MINING CLAIMS MAINTENANCE FEE <b>CASES: AMC455542/\$155.00</b>		- n/a -	155.00
<b>TOTAL:</b>					<b>\$212.00</b>

PAYMENT INFORMATION			
1	AMOUNT:	212.00	POSTMARKED: N/A
	TYPE:	CHECK	RECEIVED: 06/21/2019
	CHECK NO:	3328	
	NAME:	STREAMLINE AUDIO VIDEO LLC 20866 S CLAUDIUS RD QUEEN CREEK AZ 85142-6210 US	

REMARKS

This receipt was generated by the automated BLM Collections and Billing System and is a paper representation of a portion of the official electronic record contained therein.

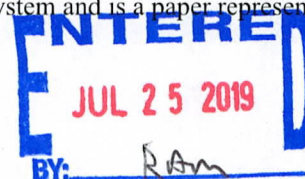



**NOTICE!!**

**These documents have been scanned!**

**Do not place un-scanned documents beneath this notice!**

**Do not remove this notice from this file!**

GPO Jacket No. 560-102  
Print Order 61540  
Rise Business Services, LLC  
Job=AZ15 9/11/2019



Box Number= AZ15233



Claim Begin-End: AMC455542-AMC455542

**2 Correspondence**



AZ15233-3 AMC455531-AMC456543

**NO  
DOCUMENTS  
FOUND**

NO DOCUMENTS FOUND  
NO DOCUMENTS FOUND



**NOTICE!!**

**These documents have been scanned!**

**Do not place un-scanned documents beneath this notice!**

**Do not remove this notice from this file!**

GPO Jacket No. 560-102  
Print Order 61540  
Rise Business Services, LLC  
Job=AZ15 9/11/2019



Box Number= AZ15233



Claim Begin-End: AMC455542-AMC455542

**3 Transfers**



AZ15233-3

AMC455531-AMC456543

**NO  
DOCUMENTS  
FOUND**

NO DOCUMENTS FOUND  
NO DOCUMENTS FOUND



**NOTICE!!**

**These documents have been scanned!**

**Do not place un-scanned documents beneath this notice!**

**Do not remove this notice from this file!**

GPO Jacket No. 560-102  
Print Order 61540  
Rise Business Services, LLC  
Job=AZ15 9/11/2019



Box Number= AZ15233



Claim Begin-End: AMC455542-AMC455542

**4 Annual Filings**



AZ15233-3

AMC455531-AMC456543

**NO  
DOCUMENTS  
FOUND**

NO DOCUMENTS FOUND  
NO DOCUMENTS FOUND



**NOTICE!!**

**These documents have been scanned!**

**Do not place un-scanned documents beneath this notice!**

**Do not remove this notice from this file!**

GPO Jacket No. 560-102  
Print Order 61540  
Rise Business Services, LLC  
Job=AZ15 9/11/2019



Box Number= AZ15233



Claim Begin-End: AMC455542-AMC455542

**5 Miscellaneous**



AZ15233-3

AMC455531-AMC456543

**NO  
DOCUMENTS  
FOUND**

NO DOCUMENTS FOUND  
NO DOCUMENTS FOUND



**NOTICE!!**

**These documents have been scanned!**

**Do not place un-scanned documents beneath this notice!**

**Do not remove this notice from this file!**

GPO Jacket No. 560-102  
Print Order 61540  
Rise Business Services, LLC  
Job=AZ15 9/11/2019



Box Number= AZ15233



Claim Begin-End: AMC455542-AMC455542

**6 Location Notices-Amendments and Supporting Documents**



AZ15233-3 AMC455531-AMC456543

# Mining Claim Status Report

Data Entered: 07/25/19 Rum

MTP Checked By: 07/25/19 Rum  
GEO Checked By: 07/25/19 Rum

LEAD SERIAL NUMBER: AMC 455542 thru AMC \_\_\_\_\_

### NUMBER OF CLAIMS & TYPE:

### CHARGES:

1 LODGE  
\_\_\_\_ PLACER  
\_\_\_\_ ASSOCIATION PLACER  
\_\_\_\_ MILL SITE  
\_\_\_\_ TUNNEL SITE

Processing Fee @ \$20 = \$ 20  
Location Fee @ \$37 = \$ 37  
Maintenance Fee @ \$155 = \$ 155  
Add'l Maint Fee for Assoc Placer = \$ \_\_\_\_\_  
**SUBTOTAL** \$ 212

TOTAL ACREAGE: \_\_\_\_\_ Per Claim  
(Placer Only)

Other Fees \$ \_\_\_\_\_  
Other Fees \$ \_\_\_\_\_

NUMBER OF LOCATORS: 1

**TOTAL** \$ \_\_\_\_\_

DOCUMENTS RECEIVED VIA: Over-the-Counter [ ] Mail [  ] **TIMELY FILED:** Yes [  ] No [ ]

LEGAL DESCRIPTION: T 13N R 1E SEC 29  
T \_\_\_\_\_ R \_\_\_\_\_ SEC \_\_\_\_\_  
T \_\_\_\_\_ R \_\_\_\_\_ SEC \_\_\_\_\_  
T \_\_\_\_\_ R \_\_\_\_\_ SEC \_\_\_\_\_  
T \_\_\_\_\_ R \_\_\_\_\_ SEC \_\_\_\_\_

BLM  FOREST SERVICE [ ] \_\_\_\_\_ SUBJ TO PL 359: Yes [ ] No [ ]  
WILDERNESS AREA [ ] \_\_\_\_\_

SPLIT ESTATE: N/A  SX [ ] PX [ ] OTHER [ ] \_\_\_\_\_  
SRHA [ ] Was proper Notice filed if located on SHRA Land? Yes [ ] No [ ]

### RECONVEYED MINERALS ON BLM LAND REQUIRE OPENING ORDER FROM 1944 TO 1993:

Open to Entry On \_\_\_\_\_ N/A

COMMENTS/STATUS: VOID [ ] PARTIALLY VOID [ ] PVT MINERALS [ ] WITHDRAWN LANDS [ ]  
OTHER [ ] with drawn under EO 107, but  
open to locate metalliferous minerals,

[ ] Claimant acknowledges that portions of the following claim(s) site(s) may be void or voidable.

Printed Name of Claimant \_\_\_\_\_ Signature of Claimant \_\_\_\_\_

\*\*\*\*\*FINAL ADJUDICATION\*\*\*\*\*

DATE 1/8/20 INITIALS [Signature]

AMC 455542



DEPARTMENT OF THE INTERIOR  
BUREAU OF LAND MANAGEMENT  
Case Recordation  
Geographic Report with Land

Admin State: AZ  
Geo State: AZ

Serial Number	Total Case Acres:	Casetype	Case Disp	Mer	Twp	Rng	Sec	Sur Type	Sur Nr	Suf	Subdivision	Act Pend
AZA 017554	1.340	286203 <i>OK</i>	AUTHORIZED	14	0130N	0010E	029	ALIQ			S2NE;	
	1.340							LOTS			1.5;	
AZA 032341	1.000	293200 <i>OK</i>	EXPIRED					FF			PORTION OF;	
AZA 036221	1.000	380913 <i>OK</i>	PENDING					FF			W2NW(PART);	
AZPHX 0085401	1.000	285004 <i>OK</i>	AUTHORIZED					LOTS			1;	

4555 SWR

455542

Order of Withdrawal  
Public Water Reserve No. 107

Under and pursuant to the provisions of the act of Congress approved June 25, 1910 (36 Stat., 847) entitled "An act to authorize the President of the United States to make withdrawals of public lands in certain cases", as amended by act of Congress approved August 24, 1912 (37 Stat., 497), it is hereby ordered that every smallest legal subdivision of the public land surveys which is vacant unappropriated unreserved public land and contains a spring or water hole, and all land within one quarter of a mile of every spring or water hole located on unsurveyed public land be, and the same is hereby , withdrawn from settlement, location, sale, or entry, and reserved for public use in accordance with the provisions of Sec. 10 of the act of December 29, 1916 (39 Stat., 862), and in aid of pending legislation.

Calvin Coolidge  
April 17, 1926

---

The Secretary of the Interior  
Washington

April 17, 1926

My Dear Mr. President,

I transmit herewith a proposed order of withdrawal of 40-acre tracts containing and surrounding springs or water holes on the vacant unappropriated unreserved public lands.

The control of water in the semiarid regions of the west means control of the surrounding grazing areas, possibly in some regions of millions of acres, and in view of the pending bill to authorize the leasing of grazing lands upon the unreserved public domain, it is believed important to retain the title to and supervision of such springs and water holes on the unreserved public lands as have not already been appropriated.

Private parties have used various lieu selections and scrip note as a vehicle of acquiring small areas surrounding these springs and water holes, thus withdrawing them from the common use of the general public, this prime essential to grazing legislation mentioned, it is believed advisable to make a temporary general order of withdrawal.

Very truly yours,  
Hubert Work  
Secretary



exclusive. The franchise hereby granted shall not be construed to be exclusive and shall be subject to all general laws now in force or which may hereafter be enacted respecting railway companies.

"SEC. 12. This act shall go into effect and be law from and after the date of its approval by the governor of the Territory of Hawaii, subject, however, to the approval of the Congress of the United States.

"Approved this twenty-sixth day of April, A. D. 1909.

"WALTER F. FREAR,  
"Governor of the Territory of Hawaii."

SEC. 2. That Congress may at any time alter, amend, or repeal said Act.

Approved, June 25, 1910.

Time of taking effect.

Amendment, etc.

CHAP. 420.—An Act Granting certain public lands to the State of Colorado for the use of the State Agricultural College, for agriculture, forestry, and other purposes.

June 25, 1910.  
[H. R. 24012.]

[Public, No. 302.]

*Be it enacted by the Senate and House of Representatives of the United States of America in Congress assembled, That the Secretary of the Interior is hereby authorized and directed to convey to the State of Colorado, for the use and benefit of the State Agricultural College, at Fort Collins, Colorado, for experimental, educational, and kindred uses in forestry, agriculture, horticulture, grazing, stock raising, and such other uses included in the work of experiments and instruction at said college, and the experiment station connected therewith, one thousand six hundred acres of vacant, unoccupied, unentered, and nonmineral land, or so much thereof as the state board of agriculture may select and designate, upon the payment therefor of the sum of one dollar and twenty-five cents per acre.*

Public lands. Granted to Colorado for State Agricultural College.

SEC. 2. That said land shall be selected by said state board of agriculture from any vacant, unoccupied, and unentered, nonmineral public land in township seven north, ranges seventy, seventy-one, seventy-two, seventy-three, and seventy-four west, of the sixth principal meridian, in the county of Larimer, State of Colorado, and the tracts so selected shall not contain less than forty nor more than one hundred and sixty acres each.

Selection.

Approved, June 25, 1910.

CHAP. 421.—An Act To authorize the President of the United States to make withdrawals of public lands in certain cases.

June 25, 1910.  
[H. R. 24070.]

[Public, No. 308.]

*Be it enacted by the Senate and House of Representatives of the United States of America in Congress assembled, That the President may, at any time in his discretion, temporarily withdraw from settlement, location, sale, or entry any of the public lands of the United States including the District of Alaska and reserve the same for water-power sites, irrigation, classification of lands, or other public purposes to be specified in the orders of withdrawals, and such withdrawals or reservations shall remain in force until revoked by him or by an Act of Congress.*

Public lands. Temporary withdrawals by President for power sites, irrigation, etc., authorized.

SEC. 2. That all lands withdrawn under the provisions of this Act shall at all times be open to exploration, discovery, occupation, and purchase, under the mining laws of the United States, so far as the same apply to minerals other than coal, oil, gas, and phosphates: *Provided*, That the rights of any person who, at the date of any order of withdrawal heretofore or hereafter made, is a bona fide occupant or claimant of oil or gas bearing lands, and who, at such date, is in diligent prosecution of work leading to discovery of oil or gas, shall not be affected or impaired by such order, so long as such occupant or claimant shall continue in diligent prosecution of said work: *And provided further*, That this Act shall not be construed as a recognition,

Mining rights continued.

Exceptions.

Provisos. Rights of bona fide oil or gas claimants.

Status of prior claims.

455542

Homestead, etc., settlements excepted.

abridgment, or enlargement of any asserted rights or claims initiated upon any oil or gas bearing lands after any withdrawal of such lands made prior to the passage of this Act: *And provided further*, That there shall be excepted from the force and effect of any withdrawal made under the provisions of this Act all lands which are, on the date of such withdrawal, embraced in any lawful homestead or desert-land entry theretofore made, or upon which any valid settlement has been made and is at said date being maintained and perfected pursuant to law; but the terms of this proviso shall not continue to apply to any particular tract of land unless the entryman or settler shall continue to comply with the law under which the entry or settlement was made: *And provided further*, That hereafter no forest reserve shall be created, nor shall any additions be made to one heretofore created within the limits of the States of Oregon, Washington, Idaho, Montana, Colorado, or Wyoming, except by Act of Congress.

Restriction on new forest reserves.

Report of withdrawals to Congress.

SEC. 3. That the Secretary of the Interior shall report all such withdrawals to Congress at the beginning of its next regular session after the date of the withdrawals.

Approved, June 25, 1910.

June 25, 1910.  
[H. R. 24149.]

CHAP. 422.—An Act To create, establish, and enforce a miner's labor lien in the Territory of Alaska, and for other purposes.

[Public, No. 304.]

Alaska.  
Miner's labor lien.  
Persons entitled.

*Be it enacted by the Senate and House of Representatives of the United States of America in Congress assembled*, That every miner or other laborer who shall labor in or upon any mine or mining ground for another in the Territory of Alaska in digging, thawing, conveying, hoisting, piling, cleaning up, or any other kind of work in producing any mineral-bearing sands, gravels, earth, or rock, gold or gold dust, or other minerals, or shall aid or assist therein by his labor as cook, engineer, fireman, or in cutting and delivering wood used in said work, or in work in any like capacity in producing the dump, shall, where his labor directly aided in such production, have a lien upon the dump or mass of mineral-bearing sands, gravels, earth, or rocks, and all gold and gold dust, or other minerals therein, and all gold and gold dust extracted therefrom, for the full amount of wages for all the time which he was so employed as such laborer in producing the said dump, within one year next preceding his ceasing to labor thereon; and to the extent of the labor of the said miner or other laborer actually employed or expended thereon, within one year next prior to ceasing to labor thereon, the said lien shall be prior to and preferred over any deed, mortgage, bill of sale, attachment, conveyance, or other claim, whether the same was made or given prior to such labor or not: *Provided*, That this preference shall not apply to any such deed, mortgage, bill of sale, attachment, conveyance, or other claim given in good faith and for value prior to the approval of this Act.

Preference of lien.

*Proviso.*  
Prior valid deeds,  
etc., not affected.

Notice to be filed.

SEC. 2. That every laborer, within ninety days after the completion of the performance of the work or labor mentioned in the foregoing section who shall claim the benefit thereof, must, personally or by some other person for him, file for record in the recording precinct where the labor was performed a claim of lien containing a statement of his demand under oath, substantially in the following form:

Form.

NOTICE OF LABORER'S LIEN.

Territory of Alaska, \_\_\_\_\_ precinct, ss:

\_\_\_\_\_, claimant, against \_\_\_\_\_, defendant.

Notice is hereby given that \_\_\_\_\_, claimant, claims a lien upon (describing the dump or mass of mineral-bearing sands, gravels, earth, or rock, and its location with reasonable certainty) in the \_\_\_\_\_



10/16/2019

DEPARTMENT OF THE INTERIOR Mail - Public Water Reserve No 107

Amy

[Quoted text hidden]

---

**Guenaga, Elaine** <eguenaga@blm.gov>  
To: "Depestel, Amy" <adepestel@blm.gov>

Wed, Oct 16, 2019 at 10:58 AM

Okay, the EO for Public Water Reserve No. 107 was issued pursuant to the Pickett Act, June 25, 1910 (36 Stat. 847) which only withdraws from location of non-metalliferous minerals. So if the claim at issue is for metalliferous minerals, the land is open for that type of location. If it is not metalliferous, then the other option is to have the withdrawal partially revoked for that portion the claimant is interested in. A request would have to be made to BLM, then BLM does an evaluation to determine whether the Public Water Reserve in question has substantially changed in character as to no longer serve the purpose for its reservation. If so, then BLM then takes the appropriate actions to have the reserve revoked. From what I read, though, it requires more than BLM action, and may take presidential action, since it was withdrawn through an EO.

Best regards,

Elaine Guenaga  
Mineral Leasing and Mining Law Specialist  
Mining Claim National Data Steward  
WO-320 Division of Solid Minerals  
(775) 861-6539 Office  
(775) 276-0287 Cell  
(775) 861-6710 Fax

*Look at Pickett Act*

[Quoted text hidden]

---

**Depestel, Amy** <adepestel@blm.gov>  
To: "Guenaga, Elaine" <eguenaga@blm.gov>

Wed, Oct 16, 2019 at 12:42 PM

Great information! Thank you! It just so happens we have a partial revocation of a PWR No. 107 going on for an exchange that is being done here in Arizona so I will be seeing exactly what the process is very shortly.

Thank you again for the info!

Amy

[Quoted text hidden]



Depestel, Amy &lt;adepestel@blm.gov&gt;

---

**Public Water Reserve No 107**

5 messages

---

**Depestel, Amy** <adepestel@blm.gov>  
To: Elaine Guenaga <eguenaga@blm.gov>

Thu, Oct 10, 2019 at 4:00 PM

Hi Elaine,

Are you familiar with PWR No. 107? I know that it withdraws 40 acres of land from settlement, location, sale or entry around any spring or watering hole. But we have a claimant who located a claim in one of these and he wants to know if it can be revoked so he can have his claim?

I know that if we are selling or exchanging the land, we do revoke the withdrawal but I don't know if we would do that for a mining claim. I don't think so. I sent an email to our water rights specialist but have not heard back so I thought I would check with you to see if you have any info. These are not listed on any of the paperwork I have about mining claims.

Thanks,

Amy

--  
Amy DePestel  
Supervisory Land Law Examiner  
adepestel@blm.gov  
602-417-9334

US DOI/BLM (AZSO-920)  
1 North Central Avenue, Suite 800  
Phoenix, AZ 85004

---

**Guenaga, Elaine** <eguenaga@blm.gov>  
To: "Depestel, Amy" <adepestel@blm.gov>

Fri, Oct 11, 2019 at 7:14 AM

Hi Amy,

My cheat sheet says these lands are open to mineral location and entry. It looks there was a clause that said the withdrawal did not apply to coal and other minerals. I'm teleworking today so I don't have access to all of my reference material, but I can look into further next week.

Best regards,

Elaine Guenaga  
Mineral Leasing and Mining Law Specialist  
Mining Claim National Data Steward  
WO-320 Division of Solid Minerals  
(775) 861-6539 Office  
(775) 276-0287 Cell  
(775) 861-6710 Fax

[Quoted text hidden]

---

**Depestel, Amy** <adepestel@blm.gov>  
To: "Guenaga, Elaine" <eguenaga@blm.gov>

Fri, Oct 11, 2019 at 7:36 AM

Ok that would be great Elaine. I couldn't find anything but the EO says the lands are withdrawn form "settlement, location, sale, or entry, and reserved for public use", so it sounds like it would be closed to mining. I have been trying to get an actual copy of it but have not so far. Hopefully our water rights specialist has a copy.



TOWNSHIP 13 NORTH RANGE 01 EAST OF THE GILA & SALT RIVER MERIDIAN, ARIZONA

SECS	SUBDIVISION																Acres	Kind of Entry or Purpose	Serial Number or Order Number	Action Date	Remarks		
	NE 1/4				NW 1/4				SW 1/4				SE 1/4									Lots	Other Description
	NE	NW	SW	SE	NE	NW	SW	SE	NE	NW	SW	SE	NE	NW	SW	SE							
	For orders affecting disposal or use of unidentified lands withdrawn for classification, minerals, water, and/or other public purposes, and Indian treaties, refer to Index to Miscellaneous Documents																						
																	ALL SECS 2, 16, 32, 36;	TERRITORIAL RESERVATION	ACT OF CONGRESS	2/24/1863	EXTENDS AND CONTINUES IN FORCE ACTS OF 9/9/1850 AND 7/22/1854;		
2													X										
10	X																						
11					X	X											160.00	PATENT / CE	43	4/15/1874			
2	X	X			X		X										160.92	PATENT / CE	58	4/10/1875			
																	39 (MS);	20.66	PATENT / ME	2608	12/22/1877	MC 22; 13N 1W;	
																	38 (MS);	20.66	PATENT / ME	2606	12/22/1877	MC 20; 13N 1W;	
																	42 (MS);	20.66	PATENT / ME	2787	3/29/1878	MC 17;	
14			X					X	X						X		160.00	PATENT / CE	131	3/13/1879			
23																	37B (MS);	5.00	PATENT / ME	3434	9/30/1879	MC 35;	
																	37 (MS);	20.66	PATENT / ME	3709	2/6/1880	MC 13;	
11													X		X								
14	X				X												160.00	PATENT / HE	4	3/30/1880			
11					X	X	X							X			160.00	PATENT / HE	22	11/15/1881			
																	46 (MS);	20.66	PATENT / ME	5956	6/15/1882	MC 59;	
																	48 (MS);	18.94	PATENT / ME	12844	2/2/1888	MC 150;	
3			X					X						X	X		160.00	HE	P-501	3/19/1888	REL 9/17/1888;		
3			X					X						X	X		160.00	TC	P-116	9/18/1888	REL 12/28/1901;		
																	50 (MS);	15.89	PATENT / ME	16508	7/2/1890	MC 174;	
2								X		X		X	X				160.00	HE	P-656	5/20/1891	CANC 6/25/1901;		
									X														
			X											X		X	160.00	PATENT / HE	148	11/2/1891			
11								X	X														
10													X		X		160.00	PATENT / ME	321	5/11/1894			
																	1160 (MS);	20.34	PATENT / ME	26191	11/9/1895	MC 271;	
																	1158 (MS);	17.60	PATENT / ME	26220	11/20/1895	MC 273;	
																	1159 (MS);	5.20	PATENT / ME	26445	2/3/1896	MC 272;	
																	1242 (MS);	5.36	PATENT / ME	28408	7/23/1897	MC 311;	
																	1265 (MS);	13.95	PATENT / ME	29190	4/4/1898	MC 322;	
3																							





TOWNSHIP 13 NORTH RANGE 01 EAST OF THE GILA & SALT RIVER MERIDIAN, ARIZONA

SECS	SUBDIVISION																Acres	Kind of Entry or Purpose	Serial Number or Order Number	Action Date	Remarks		
	NE 1/4				NW 1/4				SW 1/4				SE 1/4									Lots	Other Description
	NE	NW	SW	SE	NE	NW	SW	SE	NE	NW	SW	SE	NE	NW	SW	SE							
ENTIRE TOWNSHIP																		SO TEMP WDL RIO VERDE FOREST RESERVE		12/14/1901	CHANGED TO NF ACT 3/4/1907; OTHER TPS: 14N 1E, 15N 1E, 8N 2E, 9N 2E, 10N 2E, 10.1/2N 2E, 11N 2E, 12N 2E, 12 1/2N 2E, 13N 2E, 14N 2E, 15N 2E, 8N 3E, 9N 3E, 9 1/2N 3E, 10N 3E, 11N 3E, 12N 3E, 12 1/2N 3E, 13N 3E, 14N 3E, 15N 3E, 5N 4E, 6N 4E, 7N 4E, 8N 4E, 9N 4E, 9 1/2N 4E, 10N 4E, 11N 4E, 12N 4E, 12 1/2N 4E, 13N 4E, 14N 4E, 15N 4E, 5N 5E, 6N 5E, 7N 5E, 8N 5E, 9N 5E, 9 1/2N 5E, 10N 5E, 11N 5E, 12N 5E, 12 1/2N 5E, 13N 5E, 14N 5E, 15N 5E, 5N 6E, 6N 6E, 7N 6E, 8N 6E, 9N 6E, 9 1/2N 6E, 10N 6E, 11N 6E, 12N 6E, 12 1/2N 6E, 13N 6E, 14N 6E, 15N 6E, 2N 7E, 3N 7E, 4N 7E, 5N 7E, 6N 7E, 7N 7E, 8N 7E, 9N 7E, 10N 7E, 11N 7E, 11 1/2N 7E, 12N 7E, 2N 8E, 3N 8E, 4N 8E, 5N 8E, 6N 8E, 7N 8E, 8N 8E, 9N 8E, 10N 8E, 11N 8E, 11 1/2N 8E, 2N 9E, 3N 9E, 4N 9E, 5N 9E, 6N 9E, 7N 9E, 8N 9E, 9N 9E, 10N 9E, 11N 9E, 11 1/2N 9E, 2N 10E, 3N 10E, 4N 10E, 5N 10E, 6N 10E, 7N 10E, 8N 10E, 9N 10E, 10N 10E, 11N 10E, 11 1/2N 10E, 2N 11E, 3N 11E, 4N 11E, 5N 11E, 6N 11E, 7N 11E, 8N 11E, 9N 11E, 10N 11E, 11N 11E, 11 1/2N 11E, 11N 11 1/2E, 11 1/2N 11 1/2E, 2N 12E, 3N 12E, 4N 12E, 5N 12E, 6N 12E, 7N 12E, 8N 12E, 9N 12E, 10N 12E, 2N 13E, 3N 13E, 4N 13E, 5N 13E, 6N 13E, 7N 13E, 8N 13E, 9N 13E, 10N 13E, 10 1/2N 13E, 2N 14E, 3N 14E, 4N 14E, 5N 14E, 6N 14E, 7N 14E, 8N 14E, 9N 14E, 10N 14E, 10 1/2N 14E, 2N 15E, 3N 15E, 4N 15E, 5N 15E, 6N 15E, 7N 15E, 8N 15E, 9N 15E, 10N 15E, 10 1/2N 15E, 2N 15 1/2E, 3N 15 1/2E, 4N 15 1/2E, 4 1/2N 15 1/2E, 2N 16E, 3N 16E, 4N 16E, 4 1/2N 16E, 5N 16E, 3N 17E, 4N 17E, 4 1/2N 17E, 5N 17E, 14N 1W, 15N 1W, 14N 2W, 15N 2W, 16N 2W, 15N 3W, 16N 3W, 15N 4W, 16N 4W, 17N 4W, SO REST 5/16/1910;		
																	LOT 1498 (MS);	15.396	PATENT / ME	35103	3/1/1902	MC 452;	
																	LOT 1538 (MS);	7.76	PATENT / ME	36773	7/1/1903	MC 462;	
22	X			X																			
23					X	X												160.00	PATENT / FLS	4468	10/22/1903		
15												X	X	X									
22		X																160.00	PATENT / FLS	4469	10/22/1903		
																		LOT 1635 (MS);	3.754	PATENT / ME	37230	10/26/1903	MC 512;
16																							
21																							
22																							
28																		LOT 1714 (MS);	413.20	PATENT / ME	38746	5/16/1904	MC 548;
																		LOT 1611 (MS);	81.622	PATENT / ME	38847	6/2/1904	MC 515;
																		LOT 1601 (MS);	61.98	PATENT / ME	38851	6/2/1904	MC 553;
																		LOT 1747 (MS);	61.97	PATENT / ME	39143	6/30/1904	MC 566;
																		LOT 1673 (MS);	41.324	PATENT / ME	39141	6/30/1904	MC 551; CANC 12/6/1904; REF CURATIVE PATENT 39141, 5/1/1905;

**TOWNSHIP 13 NORTH RANGE 01 EAST OF THE GILA & SALT RIVER MERIDIAN, ARIZONA**

SECS	SUBDIVISION																Acres	Kind of Entry or Purpose	Serial Number or Order Number	Action Date	Remarks		
	NE 1/4				NW 1/4				SW 1/4				SE 1/4									Lots	Other Description
	NE	NW	SW	SE	NE	NW	SW	SE	NE	NW	SW	SE	NE	NW	SW	SE							
	For orders affecting disposal or use of unidentified lands withdrawn for classification, minerals, water, and/or other public purposes, and Indian treaties, refer to Index to Miscellaneous Documents																						
																		LOT 1772 (MS);	74.998	PATENT / ME	39556	9/16/1904	MC 568; 13N 1W;
10			X	X											X	X			160.00	PATENT / HE	781	9/28/1904	
																		LOT 1125 (MS);	6.91	PATENT / ME	40182	12/29/1904	MC 592;
																		LOT 1126 (MS);	14.37	PATENT / ME	40183	12/29/1904	MC 593;
																		LOT 1129 (MS);	5.443	PATENT / ME	40184	12/29/1904	MC 594;
																		LOT 1878 (MS);	7.966	PATENT / ME	42114	4/19/1905	MC 623;
																		LOT 1673 (MS);	41.324	PATENT / ME	39141	5/1/1905	ME CURATIVE PATENT; MC 551;
																		LOT 1597A, 1597B;	82.25	PATENT / ME	41107	11/20/1905	MC 482; 12N 1E;
15																							
16																		LOT 1855 (MS);	19.903	PATENT / ME	42996	1/24/1906	MC 654;
																		LOT 1701 (MS);	19.559	PATENT / ME	43403	3/5/1906	MC 657;
																		LOT 2064 (MS);	31.644	PATENT / ME	43617	4/18/1906	MC 667;
																		LOT 2235 (MS);	19.915	PATENT / ME	45397	5/2/1907	MC 220;
																		MS 2279;	61.983	PATENT / ME	46395	1/16/1908	MC 339;
																		MS 1956;	19.007	PATENT / ME	46572	3/26/1908	MC 371;
19																		MS 2398;	17.423	PATENT / ME	46775	4/13/1908	MC 383;
2							X	X											80.00	AHE	PHX-04285	4/15/1908	REL 7/16/1909;
30																							
31																							
32																		M&B; SUBDIV UNDEF;		R/W TRANSMISSION LINE	PHX-086681	6/17/1908	PERPETUAL; 11N 6E;
																		E2NWSE;	20.00	PATENT / ME	5093	7/27/1908	MC 394;
																		MS 1500;	20.202	PATENT / ME	6065	8/3/1908	
15							X												40.00	HE	PHX-012279	4/30/1910	CANC 6/21/1913;
1																							
2																							
11																							
14																		M&B; SUBDIV UNDEF;		R/W RR AND STATION GROUNDS	PHX-02398	5/9/1910	OTHER TPS: 14N 1E, 14N 2E, 14N 3E, 14N 4E; CANC 11/16/1917;



TOWNSHIP 13 NORTH RANGE 01 EAST OF THE GILA & SALT RIVER MERIDIAN, ARIZONA

SECS	SUBDIVISION																Acres	Kind of Entry or Purpose	Serial Number or Order Number	Action Date	Remarks		
	NE 1/4				NW 1/4				SW 1/4				SE 1/4									Lots	Other Description
	NE	NW	SW	SE	NE	NW	SW	SE	NE	NW	SW	SE	NE	NW	SW	SE							
ENTIRE TOWNSHIP																		SO REST RIO VERDE FOREST RESERVE, SO 12/14/1901			5/16/1910	OTHER TPS: 14N 1E, 15N 1E, 8N 2E, 9N 2E, 10N 2E, 10 1/2N 2E, 11N 2E, 12N 2E, 8N 3E, 9N 3E, 9 1/2N 3E, 10N 3E, 11N 3E, 12N 3E, 15N 3E, 5N 4E, 6N 4E, 13N 4E, 14N 4E, 15N 4E, 5N 5E, 13N 5E, 14N 5E, 15N 5E, 13N 6E, 14N 6E, 14N 1W, 15N 1W, 16N 1W, 14N 2W, 15N 2W, 16N 2W, 15N 3W, 16N 3W, 16N 4W, 17N 4W;	
																		ALL SECS 2, 16, 32, 36;	STATE GRANT	ACT OF CONGRESS	6/20/1910	TITLE TO STATE FIXED BY PROC 2/14/1912; SUBJECT TO PRIOR RIGHTS;	
3																		ALL SECS 2, 16, 32, 36;	STATE GRANT	ACT OF CONGRESS	6/20/1910	TITLE TO STATE TO FIX ON APPROVAL OF SURVEY; SUBJECT TO PRIOR RIGHTS;	
																		M&B; SUBDIV UNDEF;	R/W TRAM ROAD	PHX-01071	6/29/1910	CANC 7/31/1929;	
11	X																40.00	HE	PHX-012115	9/9/1910	CANC 1/10/1912;		
14					X												60.00	S2NWSW;					
15	X																40.00	HE	PHX-012116	9/9/1910	PART REL; CANC 8/24/1911;		
15		X																HE	PHX-012280	9/30/1910	REL 5/17/1912;		
3			X														40.00	DLE	PHX-012420	10/17/1910	REL 12/9/1912;		
15													2				26.32	HE	PHX-013548	2/28/1911	REL 7/9/1913;		
														MS 2624;			11.218	PATENT / ME	189575	4/10/1911	13N 1W;		
1																							
11																							
12																							
14																							
22																							
23																							
27																							
33																		M&B; SUBDIV UNDEF;	R/W TELEPHONE LINE	PHX-0945	5/20/1911	PERPETUAL; 13N 2W; PART CANC 9/10/1938; PROOF OF CONSTRUCTION ACCEPTED; APPVD FOR PD ONLY; PART REL 3/16/1964;	
11		X	X														160.00	HE	PHX-014600	6/2/1911	REL 7/14/1911;		
15								X									40.00	PATENT / HE	209506	6/22/1911			
15																	20.00	PATENT / HE	227782	10/2/1911			
3							X						4										
4			X										1				160.33	HE	PHX-017662	5/20/1912	REL 12/23/1913;		
3		X															80.00	HE	PHX-020252	12/9/1912	REL 4/28/1916;		

### TOWNSHIP 13 NORTH RANGE 01 EAST OF THE GILA & SALT RIVER MERIDIAN, ARIZONA

SECS	SUBDIVISION																Acres	Kind of Entry or Purpose	Serial Number or Order Number	Action Date	Remarks		
	NE 1/4				NW 1/4				SW 1/4				SE 1/4									Lots	Other Description
	NE	NW	SW	SE	NE	NW	SW	SE	NE	NW	SW	SE	NE	NW	SW	SE							
For orders affecting disposal or use of unidentified lands withdrawn for classification, minerals, water, and/or other public purposes, and Indian treaties, refer to Index to Miscellaneous Documents																							
14							X										N2NWSW;	60.00	PATENT / CE	308828	1/10/1913		
14						X												40.00	PATENT / HE	363201	10/30/1913		
15			X															40.00	PATENT / HE	420500	7/8/1914		
13			X				X	X															
14			X						X	X				X				160.00	HE	PHX-025943	10/29/1914	CANC 4/10/1916;	
14													X					160.00	HE	PHX-025944	10/29/1914	REL 2/9/1916;	
15			X															40.00	PATENT / CE	445322	11/28/1914		
22								X	X	X	X							160.00	PATENT / HE	454774	1/21/1915		
1						X	X										3, 4	160.50	PATENT / HE	454781	1/21/1915		
1										X													
2													X	X									
11	X																	160.00	PATENT / HE	495511	10/25/1915		
13					X																		
14	X																	80.00	HE	PHX-028478	11/9/1915	REL 1/21/1918;	
3			X											X				80.00	HE	PHX-030315	5/10/1916	REL 7/16/1918;	
																		MS 3234;	114.013	PATENT / ME	545937	9/16/1916	12N 1E;
14																		S2NWSW;		EO WDL TOWNSITE PURPOSE	2472	10/17/1916	EO REV 2671, 7/23/1917;
1	X	X						X	X	X													
11			X								X				X								
					X	X			X					X	X								
X			X										X	X									
22											X	X	X	X									
23	X	X						X	X	X	X												
27																		ALL;					
28																		ALL;					
30																		ALL;					
31																		ALL;					
32																		ALL;					



TOWNSHIP 13 NORTH RANGE 01 EAST OF THE GILA & SALT RIVER MERIDIAN, ARIZONA

SECS	SUBDIVISION																Acres	Kind of Entry or Purpose	Serial Number or Order Number	Action Date	Remarks		
	NE 1/4				NW 1/4				SW 1/4				SE 1/4									Lots	Other Description
	NE	NW	SW	SE	NE	NW	SW	SE	NE	NW	SW	SE	NE	NW	SW	SE							
For orders affecting disposal or use of unidentified lands withdrawn for classification, minerals, water, and/or other public purposes, and Indian treaties, refer to Index to Miscellaneous Documents																							
33																		ALL; ALL LAND WITHIN 50 FT OF CENTER LINE OF TRANSMISSION LINE;	EO WDL PWR SITE RESERVE	558 (AR-2)	10/30/1916	1N 1E; EO PART REST 270, 10/16/1918; EO REST 430, 6/8/1929; SO INTPR 206, 3/1/1933; REV PLO 5992, 10/7/1981;	
1			X						X	X	X	X	X				2, 3						
11				X												X							
12					X	X					X												
12	X		X	X									X	X	X								
22													X	X	X	X							
23		X	X		X				X	X	X	X	X										
27																		ALL;					
28																		ALL;					
30																		ALL;					
31																		ALL;					
32																		ALL;					
33																		ALL; ALL LAND WITHIN 50 FT OF CENTER LINE OF TRANSMISSION LINE;	SO WP DES	9 (AR-6)	2/7/1917	11 1/2N 1E; PART CANC O 10/3/1918; PART REST O 26, 6/8/1929; SO INTPR 206, 3/1/1933; REV PLO 5992, 10/7/1981;	
14																		S2NWSW;	EO REV TOWNSITE PURPOSE, EO 2472, 10/17/1916	2671	7/23/1917		
13	X	X			X				X	X													
14				X													240.00	AHE	PHX-030341	8/23/1917	REL 1/21/1918;		
30																							
24																		M&B; SUBDIV UNDEF;	R/W TRANSMISSION LINE	PHX-086719	2/26/1918	EXPIRED 2/26/1968; 12N 1E;	
15													X										
22					X												80.00	PATENT / HE	623662	4/5/1918			
1			X						X		X	X					3						
11				X																			
12			X								X												
14			X										X	X									
22															X								
23					X				X		X	X											





TOWNSHIP 13 NORTH RANGE 01 EAST OF THE GILA & SALT RIVER MERIDIAN, ARIZONA

SECS	SUBDIVISION																Acres	Kind of Entry or Purpose	Serial Number or Order Number	Action Date	Remarks		
	NE 1/4				NW 1/4				SW 1/4				SE 1/4									Lots	Other Description
	NE	NW	SW	SE	NE	NW	SW	SE	NE	NW	SW	SE	NE	NW	SW	SE							
For orders affecting disposal or use of unidentified lands withdrawn for classification, minerals, water, and/or other public purposes, and Indian treaties, refer to Index to Miscellaneous Documents																							
3															X			40.00	PATENT / HE	713817	10/20/1919		
15																	2	26.32	PATENT / HE	720622	11/24/1919		
23																		14.968	PATENT / ME	731179	2/2/1920	12N 1E;	
3									X	X		X						120.00	PATENT / HE	739412	3/12/1920		
20																		25.661	PATENT / ME	743624	4/8/1920		
33																		19.38	PATENT / ME	748331	5/7/1920	12N 1E;	
4													X	X					SRHE	PHX-045184	6/4/1920	CANC 3/10/1922;	
1															X	X							
12	X	X																160.00	PATENT / SRHE	761365	7/14/1920		
2									X	X					X	X		160.00	IL BASE	35	9/14/1920	3S 5W;	
1			X	X					X	X			X	X			1, 2	320.18	PATENT / SRHE	777863	10/18/1920		
3			X												X			80.00	PATENT / CE	785670	12/9/1920		
14															X	X							
23	X	X																160.00	PATENT / HE	805265	5/5/1921		
1												X											
11	X																						
12					X	X												160.00	PATENT / HE	828488	10/15/1921		
13									X	X	X	X			X	X							
14													X					280.00	PATENT / HE	829254	10/21/1921		
			X																				
	X	X			X	X	X	X	X									320.00	PATENT / SRHE	829255	10/21/1921		
11			X	X																			
12			X	X			X	X					X	X				320.00	PATENT / HE	838261	12/12/1921		
14																		20.00	PATENT / CE TOWNSITE	840871	1/4/1922		
6			X	X			X	X	X	X	X	X	X	X	X	X							
7	X	X			X	X												640.00	PATENT / SRHE	844665	1/23/1922		
3																							
4																							
9																							

TOWNSHIP 13 NORTH RANGE 01 EAST OF THE GILA & SALT RIVER MERIDIAN, ARIZONA

SECS	SUBDIVISION																Acres	Kind of Entry or Purpose	Serial Number or Order Number	Action Date	Remarks		
	NE 1/4				NW 1/4				SW 1/4				SE 1/4									Lots	Other Description
	NE	NW	SW	SE	NE	NW	SW	SE	NE	NW	SW	SE	NE	NW	SW	SE							
For orders affecting disposal or use of unidentified lands withdrawn for classification, minerals, water, and/or other public purposes, and Indian treaties, refer to Index to Miscellaneous Documents																							
10																		MS 3683,	82.644	PATENT / ME	867991	6/14/1922	
15	X	X			X	X											1		230.40	SRHE	PHX-053959	7/29/1922	REL 8/29/1924;
9																							
10																		MS 3682,	41.28	PATENT / ME	876072	8/14/1922	
																		ALL;	641.58	PATENT / SRHE	876696	8/17/1922	
															X								
12										X	X								160.00	PATENT / HE	877305	8/23/1922	
12									X		X				X	X							
13		X	X		X	X	X	X															
14	X			X															473.75	PATENT / SRHE	913839	8/2/1923	
17	X	X	X	X	X	X	X	X	X	X			X	X					520.00	SRHE	PHX-055631	3/14/1924	REL 8/29/1924;
22			X																				
27						X																	
28	X			X							X	X	X	X									
33				X	X	X	X		X	X								11 1/2N 1E;		WDL SO WDL PWR PROJECT	AR-447	5/12/1924	TERM 1/1/1951; REVOKED, OPEN TO ENTRY AND CASE CLOSED 2/22/1996;
6																	1-4		160.30	IL	82	2/28/1925	12S 25E;
	ENTIRE TOWNSHIP																			EO WDL PENDING RESURVEY	4212	4/25/1925	REV EO 4895, 5/26/1928;
17																		PART NWNW,	1.30	SRHE	PHX-057116	5/16/1925	CANC 3/19/1926;
19			X	X				X									5						
20	X	X	X	X	X	X	X	X										LESS 19.49 ACRES IN MS 3960;	455.73	SRHE	PHX-057348	3/10/1926	CANC 1/13/1932;
																		MS 3989;	9.52	PATENT / ME	989031	11/12/1926	13N 1W;
																		ALL SECS 2, 16, 32, 36;		STATE GRANT	ACT OF CONGRESS	1/25/1927	EXTENDS ACT OF 6/20/1910 TO MINERAL LANDS; SUBJECT TO PRIOR RIGHTS;
23			X																40.00	PATENT / HE	997476	3/11/1927	CANC 8/17/1931; REF CURATIVE PATENT 1050137, 9/29/1931;
20																							
21																		MS 3960;	19.49	PATENT / ME	997757	3/18/1927	
15	X	X			X														120.00	PATENT / HE	1016454	5/22/1928	
	ENTIRE TOWNSHIP																			EO REV PENDING RESURVEY, EO 4212, 4/25/1925	4895	5/26/1928	
3						X											4						

TOWNSHIP 13 NORTH RANGE 01 EAST OF THE GILA & SALT RIVER MERIDIAN, ARIZONA

SECS	SUBDIVISION																Acres	Kind of Entry or Purpose	Serial Number or Order Number	Action Date	Remarks			
	NE 1/4				NW 1/4				SW 1/4				SE 1/4									Lots	Other Description	
	NE	NW	SW	SE	NE	NW	SW	SE	NE	NW	SW	SE	NE	NW	SW	SE								
For orders affecting disposal or use of unidentified lands withdrawn for classification, minerals, water, and/or other public purposes, and Indian treaties, refer to Index to Miscellaneous Documents																								
4			X				X										1-6, 8-11	451.94	PATENT / SRHE	1026460	4/19/1929			
1											X						2							
14														X										
23	X																		O REST WP DES 9 (AR-5), SO 2/7/1917	26 (AR-5)	6/8/1929	14N 1E;		
1									X	X							2							
23														X					EO REST PWR SITE RESERVE 558, EO 10/30/1916	430	6/8/1929	14N 1E;		
9							X	X	X	X	X	X	X	X	X	X	1, 2, 4, 5							
10																	1-3	569.08	PATENT / SRHE	1031452	10/17/1929			
8	X	X	X	X	X	X			X	X			X	X	X	X								
9							X			X							3	625.67	PATENT / SRHE	1032648	12/12/1929			
23																	1, 8							
24									X		X	X		X	X									
25	X	X			X	X	X	X									3, 4							
26			X														1	510.51	SRHE	PHX-064882	4/2/1930	CANC 9/14/1936;		
17	X	X	X	X	X	X	X	X	X	X	X	X	X	X	X	X	1	632.92	PATENT / SRHE	1037184	5/15/1930			
7																								
18																								
19																								
20																								
23																								
33																								
34																			M&B; SUBDIV UNDEF,	R/W TELEPHONE AND TELEGRAPH LINE	PHX-068718	6/10/1931	APPVD FOR PD ONLY; TERM 6/10/1981; 14N 1W;	
23																	5	38.80	PATENT / CURATIVE HE	1050137	9/29/1931			
32											X								40.00	IL BASE	105	10/13/1931	13N 20E;	
32							X			X									80.00	IL BASE	108	11/19/1931	13S 26E;	
32	X	X	X	X	X	X				X	X	X	X	X	X	X			PART SWNE;	519.38	IL BASE	111	4/27/1932	3S 14E;



TOWNSHIP 13 NORTH RANGE 01 EAST OF THE GILA & SALT RIVER MERIDIAN, ARIZONA

SECS	SUBDIVISION																Acres	Kind of Entry or Purpose	Serial Number or Order Number	Action Date	Remarks		
	NE 1/4				NW 1/4				SW 1/4				SE 1/4									Lots	Other Description
	NE	NW	SW	SE	NE	NW	SW	SE	NE	NW	SW	SE	NE	NW	SW	SE							
For orders affecting disposal or use of unidentified lands withdrawn for classification, minerals, water, and/or other public purposes, and Indian treaties, refer to Index to Miscellaneous Documents																							
23																	3, 4, 6	114.84	PATENT / HE	1056190	7/26/1932		
33					X	X											3, 6, 8, 11						
34			X											X			1-8	601.03	SRHE	PHX-070985	11/12/1932	PART REL 11/7/1933;	
30																	11-15						
31		X	X						X				X				14, 7-9, 12-15						
25			X	X									X	X	X	X	2-4		SO INTPR WP DES 9 (AR-6), SO 2/7/1917 AND PWR SITE RESERVE 568, EO 10/30/1916	206	3/1/1933	CONFORMS TO SURVEY; REV PLO 5992, 10/7/1981;	
30																	12, 14						
31		X															1, 2, 7						
32									X				X			X	2, 3		ALL LANDS LYING WITHIN 25 FT OF CENTER LINE OF TRANSMISSION LINE;	O WDL PWR PROJECT	AR-01248	7/26/1933	O CORRECTION 10/27/1933; 12 1/2N 1W;
32		X			X				X	X			X			X	1-10	503.01	PATENT / SRHE	1065478	8/11/1933		
30																	12, 14		ALL LANDS LYING WITHIN 25 FT OF CENTER LINE OF TRANSMISSION LINE;	O CORRECTION PWR PROJECT, O 7/26/1933	AR-01248	10/27/1933	12 1/2N 1W;
35	X	X	X	X	X	X	X	X	X	X	X	X	X					520.00	SRHE	PHX-070841	11/8/1933	CANC 6/27/1938;	
7			X						X	X			X	X			2-7						
18		X			X												1, 10	617.54	PATENT / SRHE	1067512	12/28/1933		
33													X			X	3, 6, 8, 11						
34			X											X			1-8	521.03	SRHE	PHX-073766	1/8/1934	REL. 4/19/1934;	
29			X														1		SO INTPR PW RESERVE 107	208	8/22/1934	OTHER TPS: 15N 11W, 5S 26E;	
30																		58.784	PATENT / ME	1075873	5/21/1935		
27						X	X		X	X							1-5	271.55	LIL	150	3/25/1936	23S 24E;	
31													X				12-14		ALL LANDS LYING WITHIN 25 FT OF CENTER LINE OF TRANSMISSION LINE;	SO WDL PWR PROJECT, O 7/26/1933	AR-1248	7/23/1936	OTHER TPS: 12 1/2N 1W, 13N 1W; REVOKED, OPEN TO ENTRY AND CASE CLOSED 2/22/1996;
26			X			X	X	X	X	X	X	X	X	X	X	X	2-4	491.18					
34	X			X														80.00	LIL	157	1/13/1938	5S 31E;	
21																	26-29						

TOWNSHIP 13 NORTH RANGE 01 EAST OF THE GILA & SALT RIVER MERIDIAN, ARIZONA

SECS	SUBDIVISION																Acres	Kind of Entry or Purpose	Serial Number or Order Number	Action Date	Remarks			
	NE 1/4				NW 1/4				SW 1/4				SE 1/4									Lots	Other Description	
	NE	NW	SW	SE	NE	NW	SW	SE	NE	NW	SW	SE	NE	NW	SW	SE								
	For orders affecting disposal or use of unidentified lands withdrawn for classification, minerals, water, and/or other public purposes, and Indian treaties, refer to Index to Miscellaneous Documents																							
28								X	X									3, 4	215.99	PATENT / SRHE	1097243	5/25/1938		
28			X	X												X		2	137.62	PATENT / SRHE	1097244	5/25/1938		
20																								
29																			20.639	MS 4191;	1097685	6/17/1938		
17																								
20																			144.44	MS 4192;	1097686	6/17/1938		
31		X	X										X					1-11, 13-15	515.09	PATENT / SRHE	1102232	4/11/1939		
20																		5-8, 10	213.45					
22																		3-8	223.33	IL	216	4/24/1943	23S 14E;	
35										X	X	X	X						160.00	PATENT / HE	1123238	2/19/1948		
15																		5	10.42	PATENT / PS	1124505	1/25/1949		
33		X	X		X			X		X	X									EXCEPT PATENTED MINING CLAIMS AND RR RW;	PHX-085909	11/28/1949	PERPETUAL; PROOF OF CONSTRUCTION 6/2/1964;	
28															X		1, 5		R/W HIGHWAY	PHX-086069	12/13/1949	PERPETUAL; PROOF OF CONSTRUCTION 6/19/1964;		
6																								
7																								
17																								
18																								
20																								
28																								
33																				M&B; SUBDIV UNDEF;	PHX-085401	3/2/1950	PERPETUAL; PROOF OF CONSTRUCTION 6/17/1952; 14N 2W;	
27																								
28																								
33																				M&B; SUBDIV UNDEF;	AR-0108	1/1/1951	TO TERM 12/31/2000; PART REL 10/18/1963; PROOF OF CONSTRUCTION ACCEPTED 10/18/1968; OTHER TPS: 11 1/2N 1E, 12N 1E; EXPIRED AND CASE CLOSED 8/21/2001;	
35	X	X	X	X	X	X	X	X						X	X	X	X			480.00	PATENT / PS	1137456	1/14/1953	
22			X																	R/W TRANSMISSION LINE	AR-05350	7/23/1954	REL 10/18/1963;	
21																		20, 23						







TOWNSHIP 13 NORTH RANGE 01 EAST OF THE GILA & SALT RIVER MERIDIAN, ARIZONA

SECS	SUBDIVISION																Acres	Kind of Entry or Purpose	Serial Number or Order Number	Action Date	Remarks		
	NE 1/4				NW 1/4				SW 1/4				SE 1/4									Lots	Other Description
	NE	NW	SW	SE	NE	NW	SW	SE	NE	NW	SW	SE	NE	NW	SW	SE							
	For orders affecting disposal or use of unidentified lands withdrawn for classification, minerals, water, and/or other public purposes, and Indian treaties, refer to Index to Miscellaneous Documents																						
31																		M&B;		MINING CLAIM LOCATION - PL 359	A-9023	4/16/1975	NOT FILED UNDER FLPMA, CASE CLOSED 1/22/1985;
4			X	X																R/W ELECTRIC TRANSMISSION LINE	A-9229	12/16/1976	TO TERM 12/15/2026;
4																		PART UNPATENTED MINING CLAIM CHAMPAGNE IN SWNE;		R/W TELEPHONE LINE	A-9258	1/10/1977	TO TERM 1/9/2006; RENEWED 7/20/2007;
																		PART SWNE;		R/W ROAD	A-11820	6/13/1979	TO TERM 6/12/2009;
11																							
12							X																
14	X			X																			
22																	5, 7, 8						
23			X														3, 4	37B (MS);					
27							X	X			X						2-4						
28				X												X	5, 6	1673 (MS);					
30																	11-15						
31																X	1-4, 7-10, 12-15	42 (MS);					
32											X				X		2-4						
33																	1, 2, 4, 5, 7, 9, 10	1673 (MS), ME PATENTS IN NESW, ALL LANDS LYING WITHIN 50 FT OF CENTER LINE OF TRANSMISSION LINE;		PLO REV EO PWR SITE RESERVE 558 (AR-2), 10/30/1916 AND WP DES 9 (AR-6), 2/7/1917	5992	10/7/1981	PD LANDS OPEN TO ENTRY AT 10:00 AM ON 10/7/198; OTHER TPS: 11 1/2N 1E, 12N 1E;
				X																R/W ROAD	A-17061	1/26/1982	TO TERM 1/25/2002; CASE CLOSED 2/19/2002;
																	14, 15						
21																	19, 20, 27						
29																	2, 3, 5, 6			R/W TELEPHONE LINE	A-17554	5/11/1982	TO TERM 5/10/2012; AMENDED 8/25/1988;
18			X													X	12						
19			X														14, 18, 19	NESENW;					
20																	11-13						
28																X							
29			X	X												X	2, 3						

TOWNSHIP 13 NORTH RANGE 01 EAST OF THE GILA & SALT RIVER MERIDIAN, ARIZONA

SECS	SUBDIVISION																Acres	Kind of Entry or Purpose	Serial Number or Order Number	Action Date	Remarks							
	NE 1/4				NW 1/4				SW 1/4				SE 1/4									Lots	Other Description					
	NE	NW	SW	SE	NE	NW	SW	SE	NE	NW	SW	SE	NE	NW	SW	SE												
For orders affecting disposal or use of unidentified lands withdrawn for classification, minerals, water, and/or other public purposes, and Indian treaties, refer to Index to Miscellaneous Documents																												
33					X	X											X				3, 4, 5, 7							
34																					5, 6, 8	12N 1E;		R/W TELEPHONE LINE	AZA-13912	7/14/1982	EFF 6/10/1981; TO TERM 6/10/2011; PART REL 9/3/1993, CORR DEC 12/9/1996;	
4																					13			PATENT / PS	02-83-0028	4/21/1983	(A-16421); NOT OPEN TO MINERAL ENTRY; SUBJECT TO MINERAL LEASING;	
																						PART;	6.00	R/W ROAD	A-19327	8/3/1984	PERPETUAL; RS 2477;	
	X			X													X			X								
24	X			X					X	X	X	X	X	X	X	X												
25	X	X	X	X	X	X	X	X	X	X	X	X					X	X			1-4		5095.02	NORA	A-18416-C	1/16/1985	SEGREGATED FROM THE PUBLIC LANDS AND THE MINING LAWS; OPEN TO THE MINERAL LEASING LAWS; SEG TO TERM 1/15/1987;	
8																					1-3							
13	X			X													X			X								
15						X		X													4							
18			X	X				X													2							
23			X																									
26				X																	1			NORA / SX	A-20346-B	3/27/1985	SEGREGATED FROM THE PUBLIC LAND LAWS AND THE MINING LAWS; OPEN TO THE MINERAL LEASING LAWS AND GEOTHERMAL STEAM ACT; SEG TO TERM 3/26/1987; EXT 3/27/1987; SEG TO TERM 3/26/1989;	
17																						ALL THAT PART OF EL DORADO MINING CLAIM, MS 2279, LYING WITHIN NE;	8.14	QCD TO US	A-21370	2/16/1985	NOE;	
3																					6			R/W ROAD	A-20662	7/19/1985	PERPETUAL; REL AND CASE CLOSED 6/16/1987;	
17																						PART OF EL DORADO MINING CLAIM, MS 2279, LYING WITHIN NW;	8.14	QCD FROM US	A-21370	11/6/1985	NOE;	
4																						UNPATENTED PART;						
9																						UNPATENTED LAND IN NWNW SURROUNDED BY 3						
24	X			X					X	X	X	X	X	X	X	X												
25	X	X	X	X	X	X	X	X					X	X			X	X			1-4				NORA / EX	A-20346-J	3/13/1986	SEGREGATES THE LANDS FROM THE PUBLIC LAND LAWS AND THE MINING LAWS, BUT NOT THE MINERAL LEASING LAWS OR GEOTHERMAL STEAM ACT; SEG TO TERM 3/12/1988;
13																				X				R/W ROAD	A-21763	4/10/1986	TO TERM 4/9/2016;	



TOWNSHIP 13 NORTH RANGE 01 EAST OF THE GILA & SALT RIVER MERIDIAN, ARIZONA

SECS	SUBDIVISION																Acres	Kind of Entry or Purpose	Serial Number or Order Number	Action Date	Remarks		
	NE 1/4				NW 1/4				SW 1/4				SE 1/4									Lots	Other Description
	NE	NW	SW	SE	NE	NW	SW	SE	NE	NW	SW	SE	NE	NW	SW	SE							
For orders affecting disposal or use of unidentified lands withdrawn for classification, minerals, water, and/or other public purposes, and Indian treaties, refer to Index to Miscellaneous Documents																							
33																	8, 9	0.80 R/W ROAD	A-22305	10/24/1986	TO TERM 10/23/2006; AMENDED 10/9/1987; REL AND CASE CLOSED 6/9/2000;		
20																	E2 OF 15	0.09 R/W ROAD	A-22283	3/17/1987	TO TERM 3/16/2017;		
28																	5, 6						
33					X												2, 4, 8, 9	LD TP: 12N 1E;	R/W BURIED COMMUNICATION LINE	A-22632	7/16/1987	TO TERM 7/15/2017, AMENDED 1/6/1989;	
25	X			X					X	X	X	X	X	X	X	X	1-4	PATENT / SX	02-87-0046	9/25/1987	(A-22699);		
13																X							
24	X																	2.90 R/W ROAD AMENDED	A-21763	10/9/1987	TO TERM 4/9/2016;		
28																	5, 6						
33																	2, 4, 8, 9	R/W ELECTRIC LINE	A-22768	11/16/1987	TO TERM 11/16/2017; CORR 5/14/1997;		
20																	15						
21																	19, 20, 22						
29			X	X													1, 5	R/W TELEPHONE LINE AMENDED	A-17554	8/25/1988	TO TERM 5/10/2012;		
8																	1-3						
13	X			X									X			X							
15					X			X									4						
18			X	X				X									2						
23			X																				
26				X													1	LD TP: 1N 15 1/2E;	NORA	A-20346-U	3/22/1989	SEGREGATES THE LANDS FROM APPROPRIATION UNDER THE PUBLIC LAND LAWS AND THE MINING LAWS, BUT NOT THE MINERAL LEASING LAWS OR GEOTHERMAL STEAM ACT; SEG TO TERM 3/21/1991;	
																	1-3						
13	X			X									X			X							
15					X			X									4						
18			X	X				X									2						
23			X																				
26				X													1	LD TP: 1N 15 1/2E;	NORA / SX	AZA-25142	3/22/1991	SEGREGATES THE LANDS FROM APPROPRIATION UNDER THE PUBLIC LAND LAWS AND THE MINING LAWS, BUT NOT THE MINERAL LEASING LAWS OR GEOTHERMAL STEAM ACT; SEG TO TERM 3/21/1993;	
19			X														14, 18, 19, 23						
20																	12, 15						

TOWNSHIP 13 NORTH RANGE 01 EAST OF THE GILA & SALT RIVER MERIDIAN, ARIZONA

SECs	SUBDIVISION																Acres	Kind of Entry or Purpose	Serial Number or Order Number	Action Date	Remarks		
	NE 1/4				NW 1/4				SW 1/4				SE 1/4									Lots	Other Description
	NE	NW	SW	SE	NE	NW	SW	SE	NE	NW	SW	SE	NE	NW	SW	SE							
	For orders affecting disposal or use of unidentified lands withdrawn for classification, minerals, water, and/or other public purposes, and Indian treaties, refer to Index to Miscellaneous Documents																						
29			X	X													1, 3-5						
21					X	X												6.82 R/W ACCESS ROAD	AZA-27289	4/22/1993	TO TERM 4/21/2023;		
																		1.20 R/W ROAD	AZA-27327	9/5/1996	TO TERM 9/4/2026; AMENDED 4/24/2002;		
28																	5, 6						
33					X												2, 4, 10	R/W ELECTRIC LINE CORRECTED	AZA-22768	5/14/1997	TO TERM 11/15/2017;		
33																	9	0.68 R/W ACCESS ROAD	AZA-29531	5/10/1999	TO TERM 5/9/2029;		
																	5, 6						
33					X												2, 4, 10	R/W OVERHEAD FIBER OPTIC CABLE	AZA-31093	2/7/2000	TO TERM 2/6/2030;		
33						X											3, 4	0.06 R/W ROAD	AZA-31193	9/26/2000	TO TERM 9/25/2030;		
4																	14-18						
8																	1-3						
13	X			X								X			X								
15					X		X										4						
18			X	X			X	X			X	X					2-4, 11-13						
19							X	X			X						12-24	S2NE EXCEPT PART MS 4192;					
20			X					X				X					9, 11-15	S2NW EXCEPT PART MS 4192;					
21																	19-25, 30						
23			X																				
26				X													1						
27				X				X			X			X	X		6, 7						
								X	X	X	X	X		X			1, 5, 6						
29				X				X			X						2-7	SE EXCEPT PART OF PATENTED MINING CLAIMS;					
30																	1-16						
31																	12						
32																	E2NE EXCEPT 5, 7, SWNE EXCEPT 6, NWSE EXCEPT 9, E2SE EXCEPT 8, 10						
33					X	X						X			X		1-11						

TOWNSHIP 13 NORTH RANGE 01 EAST OF THE GILA & SALT RIVER MERIDIAN, ARIZONA

SECS	SUBDIVISION																Acres	Kind of Entry or Purpose	Serial Number or Order Number	Action Date	Remarks			
	NE 1/4				NW 1/4				SW 1/4				SE 1/4									Lots	Other Description	
	NE	NW	SW	SE	NE	NW	SW	SE	NE	NW	SW	SE	NE	NW	SW	SE								
	For orders affecting disposal or use of unidentified lands withdrawn for classification, minerals, water, and/or other public purposes, and Indian treaties, refer to Index to Miscellaneous Documents																							
34			X			X								X	X	X	X	1-8	LD TP: 12N 1E;		APLN / FX	AZA-31774	5/30/2001	SEGREGATES THE LANDS FROM THE PUBLIC LAND LAWS, MINING LAWS AND MINERAL LEASING LAWS; SEG TO TERM 5/29/2006; PART SEG TERM 2/13/2003; OPEN TO ENTRY 3/17/2003; PART SEG TERM 4/12/2004; OPEN TO ENTRY 5/12/2004; CASE CLOSED 5/12/2004;
21																	20, 23		1.20R/W ROAD AMENDED		AZA-27327	4/24/2002	TO TERM 9/4/2026; AMENDED 2/16/2005;	
27				X						X				X	X	X	6, 7							
32																		E2NE EXCEPT 5, 7, SWNE EXCEPT 6, NWSE EXCEPT 9, E2SE EXCEPT 8, 10						
33					X	X								X		X	1-11							
34			X			X								X	X	X	X	1-8	LD TP: 12N 1E;		OPENING ORDER	AZA-31774	3/17/2003	AT 9:00 AM THE LANDS WILL BE OPEN TO THE GENERAL LAND LAWS AND TO LOCATION AND ENTRY UNDER THE US MINING LAWS;
4																	14-18							
8																	1-3							
13	X			X										X		X								
15					X	X											4							
18			X	X					X	X				X	X		2-4, 11-13							
19									X	X							12-24	S2NE EXCEPT PART MS 4192;						
20			X							X				X			9, 11-15	S2NW EXCEPT PART MS 4192;						
																	19-25, 30							
23			X																					
26				X													1							
29				X					X		X						2-7	SE EXCEPT THAT PART OF PATENTED MINING CLAIMS;						
30																	1-16							
31																	12	LD TP: 12N 1E;		OPENING ORDER	AZA-31774	5/12/2004	AT 9:00 AM THE LANDS WILL BE OPEN TO THE GENERAL LAND LAWS AND TO LOCATION AND ENTRY UNDER THE US MINING LAWS;	
21																	20, 21		1.20R/W ROAD AMENDED		AZA-27327	2/16/2005	TO TERM 9/4/2026;	
21																	30							



**TOWNSHIP 13 NORTH RANGE 01 EAST OF THE GILA & SALT RIVER MERIDIAN, ARIZONA**

SECS	SUBDIVISION																Acres	Kind of Entry or Purpose	Serial Number or Order Number	Action Date	Remarks		
	NE 1/4				NW 1/4				SW 1/4				SE 1/4									Lots	Other Description
	NE	NW	SW	SE	NE	NW	SW	SE	NE	NW	SW	SE	NE	NW	SW	SE							
For orders affecting disposal or use of unidentified lands withdrawn for classification, minerals, water, and/or other public purposes, and Indian treaties, refer to Index to Miscellaneous Documents																							
28																	1		2.54	R/W ROAD	AZA-33011	5/2/2005	TO TERM 5/1/2035;
4																	16, 18		0.20	R/W ROAD	AZA-33075	6/21/2005	TO TERM 6/20/2035;
4																	14		0.139	R/W TELEPHONE LINE	AZA-9258	7/20/2007	TO TERM 12/31/2035;
34																	7		0.62	R/W ROAD	AZA-33738	11/21/2007	TO TERM 12/31/2036;
34																	7		0.12	R/W WATER PIPELINE	AZA-33878	11/21/2007	TO TERM 12/31/2036;
																	20, 23						
28																X	5						
33																	2, 4, 5, 7	LD TP. 5N 1E;		R/W OG PIPELINE	AZA-33350	1/24/2008	TO TERM 12/31/2037;
21																	20, 23						
28																X	5						
33																X	2, 4, 5, 7, 11	LD TP. 12N 1E;		R/W ACCESS ROADS	AZA-33350-03	1/24/2008	TO TERM 12/31/2037;
34																	7		0.14	R/W POWERLINE	AZA-34230	2/4/2008	TO TERM 12/31/2036;

TOWNSHIP 13 NORTH RANGE 01 EAST OF THE GILA & SALT RIVER MERIDIAN, ARIZONA

SECS	SUBDIVISION												Lots	Other Description	Acres	Kind of Entry or Purpose	Serial Number or Order Number	Action Date	Remarks		
	NE 1/4			NW 1/4			SW 1/4			SE 1/4											
	NE	NW	SW	SE	NE	NW	SW	SE	NE	NW	SW	SE								NE	NW
	For orders effecting disposal or use of unidentified lands withdrawn for classification, minerals, water, and/or other public purposes, and Indian treaties, refer to Index to Miscellaneous Documents																				
23																3, 4, 6	114.84	PATENT / HE	1056190	7/26/1932	
33				X	X											3, 6, 8, 11					
34		X											X			1-8	601.03	SRHE	PHX-070885	11/12/1932	PART REL 11/7/1933,
30																11-15					
31	X	X					X		X							1-4, 7-9, 12-15					
32							X		X				X			2-4		SO INTPR WP DES 9 (AR-6), SO 2/7/1917 AND PWR SITE RESERVE 556, EO 10/30/1916	206	3/1/1933	CONFORMS TO SURVEY, REV PLO 5692, 10/7/1981,
25		X	X									X	X	X	X						
30																12, 14					
31	X															1, 2, 7					
32							X		X				X			2, 3		O WDL PWR PROJECT	AR-01248	7/26/1933	O CORRECTION 10/27/1933, 12 1/2N 1W,
32	X			X			X	X				X				1-10	503.01	PATENT / SRHE	1065476	8/11/1933	
30																12, 14		O CORRECTION PWR PROJECT, O 7/26/1933	AR-01248	10/27/1933	12 1/2N 1W,
35	X	X	X	X	X	X	X	X	X	X	X	X	X	X	X		520.00	SRHE	PHX-070841	11/8/1933	CANC 6/27/1938,
7		X				X	X			X	X	X				2-7					
18	X			X												1, 10	617.54	PATENT / SRHE	1067512	12/28/1933	
33										X			X			3, 6, 8, 11					
34		X											X			1-8	521.03	SRHE	PHX-073786	1/8/1934	REL. 4/19/1934,
29		X														1		SO INTPR PW RESERVE 107	208	8/22/1934	OTHER TPS: 15N 11W, 5S 26E,
29																					
30																MS 4175,	58.784	PATENT / ME	1075873	5/21/1935	
27				X	X		X	X								1-5	271.55	L	150	3/25/1936	23S 24E,
31										X						12-14		SO WDL PWR PROJECT, O 7/26/1933	AR-1246	7/23/1936	OTHER TPS: 12 1/2N 1W, 13N 1W, REVOKED, OPEN TO ENTRY AND CASE CLOSED 2/22/1986,
26		X			X	X	X	X	X	X	X	X	X	X	X	2-4	491.18				
34	X			X													80.00	L	157	1/13/1938	5S 31E,
21																26-29					





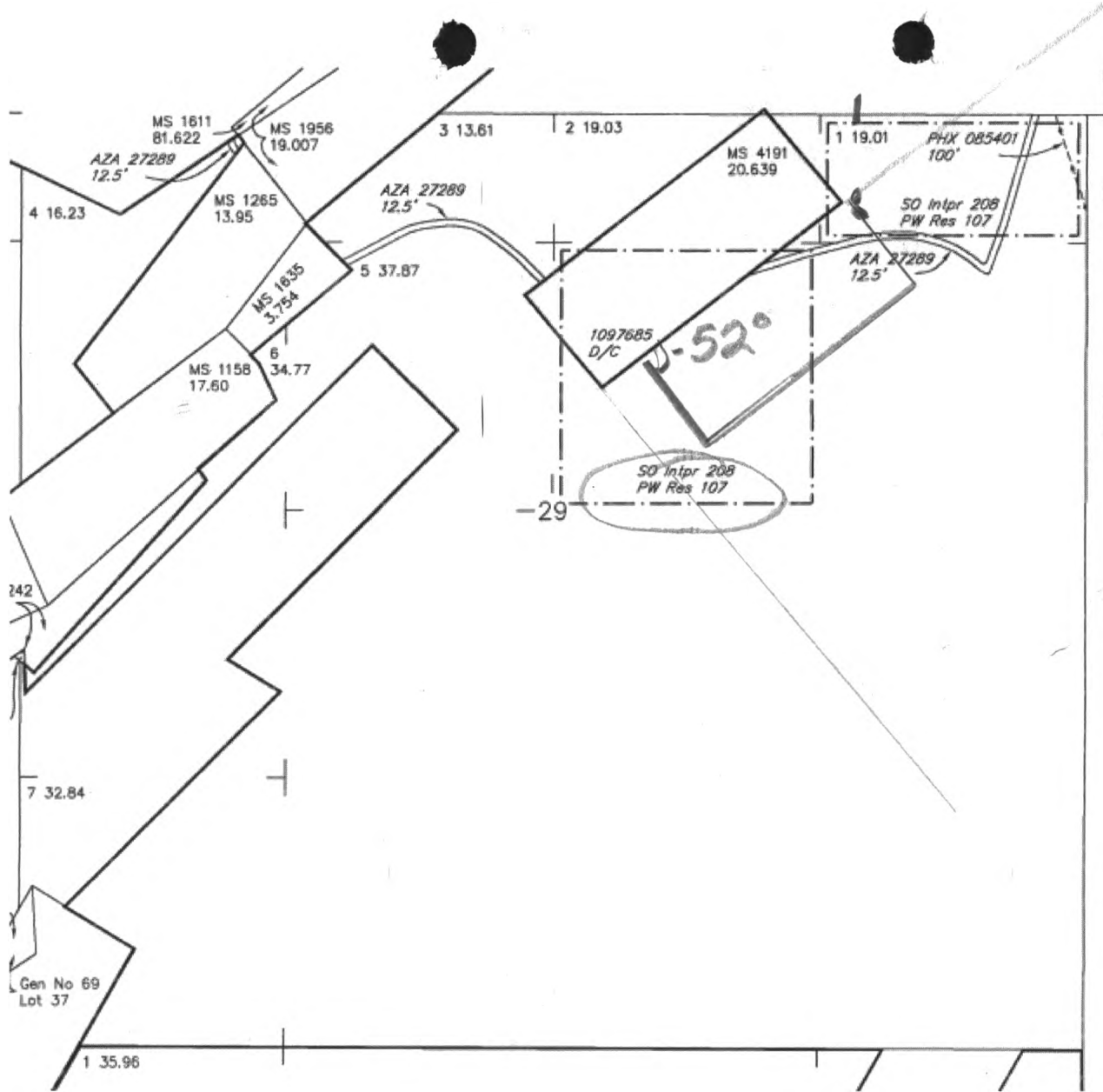

1.40 = 1320  
 .59 = 550  
 1.59 = 1500  
 .64 = 600

5.6 = 5280  
 1 = 942.86

# MINING CLAIM STATUS REPORT

Data Entered: 07/25/19 AM

MTP Checked By: 07/25/19 AM  
GEO Checked By: 07/25/19 AM

LEAD SERIAL NUMBER: AMC 455542 thru AMC \_\_\_\_\_

**NUMBER OF CLAIMS & TYPE:**

1 LODE  
\_\_\_\_ PLACER  
\_\_\_\_ ASSOCIATION PLACER  
\_\_\_\_ MILL SITE  
\_\_\_\_ TUNNEL SITE

**CHARGES:**

Processing Fee @ \$20 = \$ 20  
Location Fee @ \$37 = \$ 37  
Maintenance Fee @ \$155 = \$ 155  
Add'l Maint Fee for Assoc Placer = \$ \_\_\_\_\_  
**SUBTOTAL** \$ 212  
Other Fees \$ \_\_\_\_\_  
Other Fees \$ \_\_\_\_\_  
**TOTAL** \$ \_\_\_\_\_

TOTAL ACREAGE: \_\_\_\_\_ Per Claim  
(Placer Only)

NUMBER OF LOCATORS: 1

DOCUMENTS RECEIVED VIA: Over-the-Counter [ ] Mail [  ] TIMELY FILED: Yes [  ] No [ ]

LEGAL DESCRIPTION: T 13N R 1E SEC 29  
T \_\_\_\_\_ R \_\_\_\_\_ SEC \_\_\_\_\_  
T \_\_\_\_\_ R \_\_\_\_\_ SEC \_\_\_\_\_  
T \_\_\_\_\_ R \_\_\_\_\_ SEC \_\_\_\_\_  
T \_\_\_\_\_ R \_\_\_\_\_ SEC \_\_\_\_\_

BLM [ ] FOREST SERVICE [ ] \_\_\_\_\_ SUBJ TO PL 359: Yes [ ] No [ ]  
WILDERNESS AREA [ ] \_\_\_\_\_

SPLIT ESTATE: N/A [ ] SX [ ] PX [ ] OTHER [ ] \_\_\_\_\_  
SRHA [ ] Was proper Notice filed if located on SHRA Land? Yes [ ] No [ ]

RECONVEYED MINERALS ON BLM LAND REQUIRE OPENING ORDER FROM 1944 TO 1993:  
Open to Entry On \_\_\_\_\_ N/A [ ]

COMMENTS/STATUS: VOID [ ] PARTIALLY VOID [ ] PVT MINERALS [ ] WITHDRAWN LANDS [ ]  
OTHER [ ] \_\_\_\_\_

[ ] Claimant acknowledges that portions of the following claim(s) site(s) may be void or voidable.

Printed Name of Claimant \_\_\_\_\_ Signature of Claimant \_\_\_\_\_

\*\*\*\*\*FINAL ADJUDICATION\*\*\*\*\*

DATE \_\_\_\_\_ INITIALS \_\_\_\_\_

AMC 455542

LOCATION NOTICE FOR LODE MINING CLAIM

Amendment BLM Serial # \_\_\_\_\_

NOTICE IS HEREBY GIVEN that the FREEDOM 45  
\_\_\_\_\_ lode mining claim has been located

by Kyle Williams whose current mailing  
address is 20866 S Claudius Rd  
Queen Creek, AZ 85142

RECEIVED  
BLM AZ STATE OFFICE  
2019 JUN 20 P 3:46  
PHOENIX, ARIZONA  
BLM  
Date  
Stamp

The general course of this claim is EAST TO WEST DIAGONAL and it is situated in Yavapai  
County, Arizona. This claim is 1500 feet in length and 600 feet in width.

20.66 Total Claim Acreage. This claim runs from the location monument on which this location notice  
is posted on the centerline of the claim approximately 275 feet in a WEST direction to the EAST  
end line and 300 feet in a SOUTH direction to the NORTH end line. This claim is marked by six  
monuments, one at each corner and one at the center of each end line of the claim.

The location monument on which this notice is posted is situated within Section 29, Township 13N  
\_\_\_\_\_, Range 1 E, Gila Salt River Base and Meridian, Arizona and this claim encompasses portions  
of the following quarter section(s), section(s), Township(s) and Range(s) NE 1/4, SECTION 29  
T13N R1E

Gila Salt River Base and Meridian, Arizona.

The locality of this claim with reference to some natural object or permanent monument and additional information  
(if any) concerning its locality are as follows: NE CORNER TS 1320 FT WEST  
AND 550 FT SOUTH OF NE CORNER SECTION 29. NORTH  
END IS ADJACENT TO MS4191 The above information is shown on the attached map.

DATED AND POSTED on the ground this 22nd day of April, 20 19

LOCATOR(s)  AGENT

Print Name(s) Kyle Williams

Signature(s) Kyle Williams

Form MCF100  
Revised July 2014

AN0455542



**MINING CLAIM MAP**

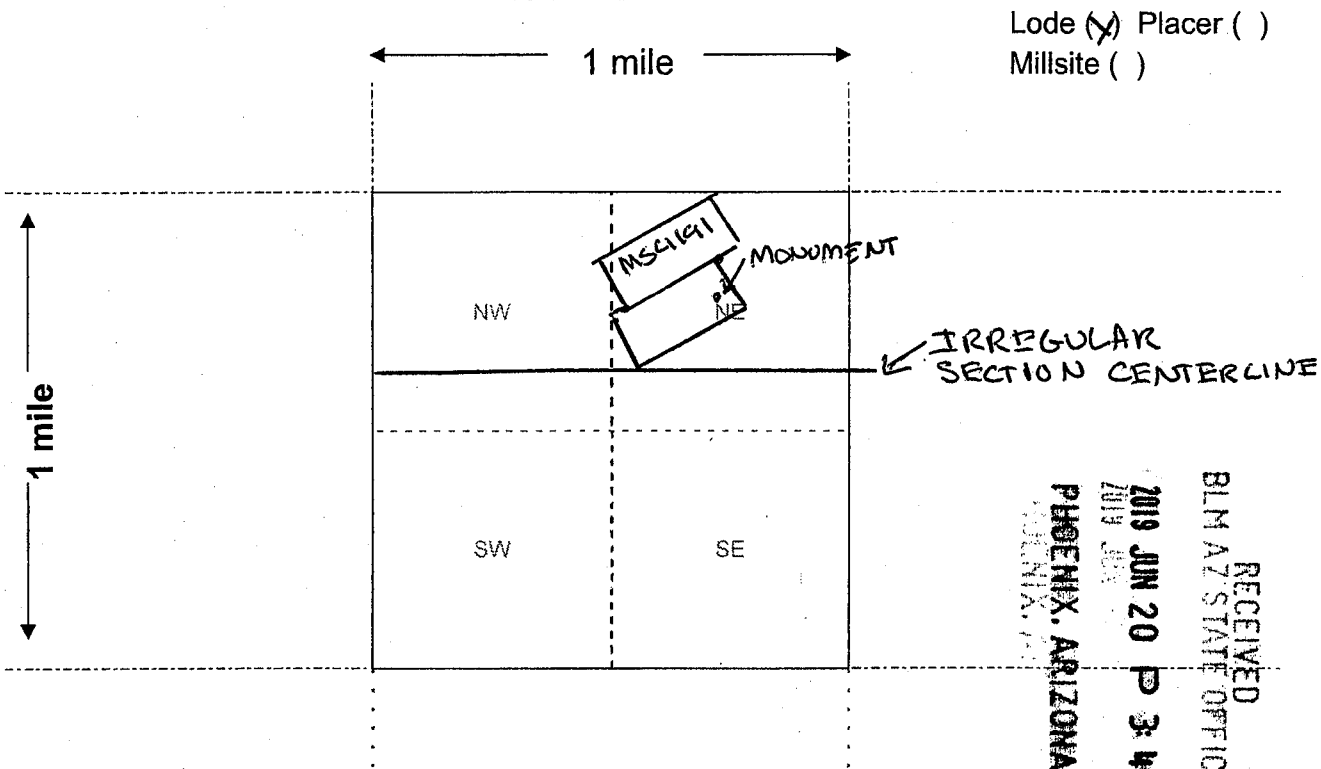

Lode (X) Placer ( )  
Millsite ( )

1 mile

1 mile

NW

SW

SE

FREEDOM 45  
MONUMENT

IRREGULAR SECTION CENTERLINE

RECEIVED  
BLM AZ STATE OFFICE  
2019 JUN 20 P 3:41  
PHOENIX, ARIZONA



Scale: 1" = 2000 feet

- The above map depicts the FREEDOM 45 mining claim, which is located in Section (s) 29, Township 13 N, Range 1 E, Gila and Salt River Base and Meridian, Yavapai County, Arizona. Total claim acreage is 20.66
- The type of corner and location monuments used are as follows: 1.5" PVC PIPE  
W CAP
- The bearings and distances in degrees and feet between claim corners and to a public land survey monument are as depicted on the map.
- If the claim is a placer or millsite claim with exterior limits conforming to legal subdivisions of the public survey, provide a legal description of the claim \_\_\_\_\_

AMC4555421

Form MCF100a  
Revised July 2014

This form is available from the Arizona Geology Survey and may be reproduced.

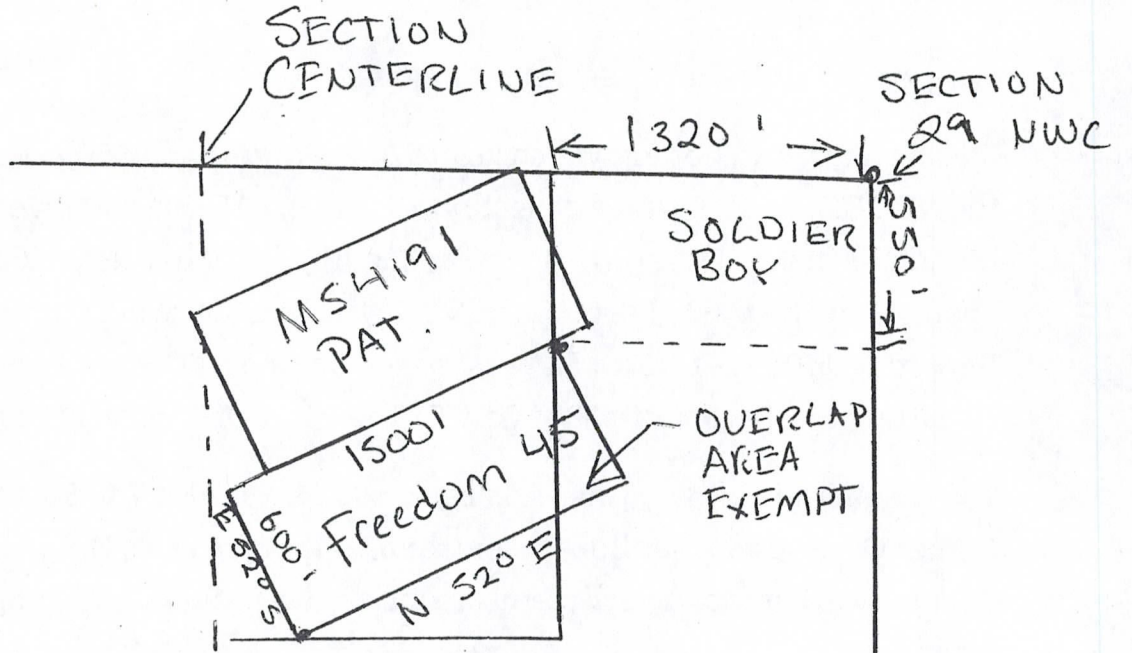

AMC 455542

RECEIVED  
BLM AZ STATE OFFICE  
2019 JUN 20 P 3:41  
PHOENIX, ARIZONA

Freedom 45 Lode Claim Legal Description

Starting at the NE Corner, which lies 1320 Feet West and 550 Feet South of the NE GLO Corner Marker of Section 29, T13N, R1E Gila Salt River Meridian, Thence Departing 1500 Feet South 52\* W to the NW Corner, Thence Departing 600 Feet South 38\* East To the Southwest Corner, Thence Departing 1500 Feet North 52\* East to the Southeast Corner, Thence Departing 600 Feet North 38\* West To The Point Of The Beginning.

The Northern Boundary Lines Adjacent to MS4191, Also The Southeast Corner Overlaps Soldier Boy Placer Claim, This Claim Does Not Include Any Boundaries That May Overlap and are Incidental To Standard Sizing Of This Claim

RECEIVED  
BLM AZ STATE OFFICE  
2019 JUN 20 P 3:47  
PHOENIX, ARIZONA

AMC455542



**Date and Time Run:**

7/25/2019 1:43:48 PM

Page 1 of @{numberOfPages}

**DEPARTMENT OF THE INTERIOR  
BUREAU OF LAND MANAGEMENT**

**Case Recordation**

**Geographic Report with Land**

Disposition is equal to **AUTHORIZED, CANCELLED, EXPIRED, PENDING, REJECTED, RELINQUISHED, WITHDRAWN**  
**and** Meridian Township Range Section is equal to **14 0130N 0010E 029**  
**and** Admin State is equal to **AZ**

**NO WARRANTY IS MADE BY BLM  
FOR USE OF THE DATA FOR  
PURPOSES NOT INTENDED BY BLM**

DEPARTMENT OF THE INTERIOR  
BUREAU OF LAND MANAGEMENT  
Case Recordation  
Geographic Report with Land

Admin State: AZ  
Geo State: AZ

Serial Number	Total Case Acres:	Casetype	Case Disp	Mer	Twp	Rng	Sec	Sur Type	Sur Nr	Suf	Subdivision	Act Pend
AZA 017554	1.340	286203	AUTHORIZED	14	0130N	0010E	029	ALIQ			S2NE;	
	1.340							LOTS			1.5;	
AZA 032341	1.000	293200	EXPIRED					FF			PORTION OF;	
AZA 036221	1.000	380913	PENDING					FF			W2NW(PART);	
AZPHX 0085401	1.000	285004	AUTHORIZED					LOTS			1;	







K. Williams  
20866 S Claudius Rd  
Queen Creek, AZ 85142

PHOENIX  
AZ 852  
19 JUN '19  
PM 10 L



825590523173836



FOREVER

USA

Bureau of Land Management  
1 N Central Ave ste 800  
Phoenix, AZ 85004

PHOENIX, ARIZONA

2019 JUN 20 P 3:46

RECEIVED  
BLM AZ STATE OFFICE

85004-442700

